

# AALIM MUHAMMED SALEGH COLLEGE OF ENGINEERING



## MANDATORY DISCLOSURE

**ACADEMIC YEAR 2024-25**



**NIZARA EDUCATIONAL CAMPUS,  
IAF AVADI, CHENNAI - 600055.**

**Phone: 044-26842627, 26842086**

**E-mail: [info@aalimec.ac.in](mailto:info@aalimec.ac.in)**

## **MANDATORY DISCLOSURE**

AICTE File No.	Southern/1-43663644603/2024/EOA
Date & Period of last approval	22-May-2024
Name of the Institution	AALIM MUHAMMED SALEGH COLLEGE OF ENGINEERING
Address of the Institution	"Nizara Educational Campus", Muthapudupet, IAF-AVADI, Chennai
City & Pincode	Chennai - 600055
State/UT	Tamil Nadu
Longitude & Latitude	13.148036&80.058462N
Phone number with STD code	044- 26842086
FAX number with STD code	044- 26842456
Office hours of the Institution	9.00 A.M to5.00 P.M
Academic hours of the Institution	9.00 A.M to 3.50 P.M
Email	<a href="mailto:principal@aalimec.ac.in">principal@aalimec.ac.in</a>
Website	<a href="http://www.aalimec.ac.in">www.aalimec.ac.in</a>
Nearest Railway Station (dist)	PTMSE-DEPOT(600meters)
Nearest Airport (dist in Km)	Meenambakkam (35Km)
Type of Institution	Technical Education (Engineering)
Category(1) of the Institution Non Minority/Minority	MUSLIM MINORITY
Category(2)of the Institution Co-Ed /Women only	Co-Education
Name of the organization Running the Institution	AALIM MUHAMMED SALEGH TRUST
Type of the organization	TRUST
Address of the organization	813,ANNASALAI,CHENNAI-600002

Registered with	AICTE
Registration date	Registration Number: S.No.19OF1990      Date:17-01-1990
Website of the organization	<a href="http://www.aalimec.ac.in">www.aalimec.ac.in</a>
Name of the affiliating University/ Board	ANNAUNIVERSITY
Address	Guindy, Chennai, Tamil Nadu 600025
Website	<a href="http://www.annauniv.edu">www.annauniv.edu</a>
Latest affiliation period	25-07-2023
Head of the Institution	Dr. P. MARIMUTHU
Exact Designation	PRINCIPAL
Phone number with STD code	044 – 26842086
FAX number with STD code	044 – 26842456
Email	<a href="mailto:principal@aalimec.ac.in">principal@aalimec.ac.in</a>
Highest Degree	Ph.D
Field of specialization	Mechanical Engineering

## TRUST DETAILS

<b>The Head of the Trust</b>	SECRETARY AND CORRESPONDENT	
<b>Name of the Trust/Society</b>	AALIMMUHAMMEDSALEGHTRUST	
<b>Address of the Registered Office</b>	NIZARABONANZA	
	#813,ANNASALAI,CHENNAI	
<b>District</b>	Chennai	
<b>Name of the Secretary &amp; Correspondent</b>	Mr. SEGU JAMALUDEEN S	
<b>Father Name</b>	Mr. SYED MOHAMMED BUHARI KSM	
<b>E-mail</b>	amstrst@yahoo.co.in	
<b>Mobile Number of the Secretary</b>	9841095128	
<b>Telephone number</b>	044-28414999	
<b>Telephone number (Office)</b>	044-28170656	
<b>Telephone number (Residence)</b>	044-28418787	
<b>Registration Number &amp; Date</b>	<b>Registration Number</b>	<b>Date</b>
	SNO.190F1990	17-01-1990

## PRINCIPAL

<b>Name</b>	Dr. MARIMUTHU P					
<b>Date of birth</b>	28-05-1969					
<b>Age</b>	55					
<b>Father Name</b>	Mr. PERUMAL K					
<b>Date of Joining</b>	27-05-2024					
<b>Experience</b>	25					
<b>Telephone number - Office</b>	044-26842086					
<b>Telephone number - Residence</b>	044-26842627					
<b>Fax number</b>	044-26842456					
<b>Mobile number</b>	9443593065					
<b>E-mail</b>	principal@aalimec.ac.in					
<b>Residential Address Line 1</b>	2/1654-7, Om Sakthi Nagar, 13th Street, Ramanathapuram					
<b>Line2</b>	623 503					
<b>District</b>	Ramanathapuram					
<b>Educational Qualification</b>	<table border="1"><thead><tr><th><b>Degree</b></th><th><b>Specialization</b></th></tr></thead><tbody><tr><td>Ph.D.</td><td>Faculty of Mechanical Engineering</td></tr></tbody></table>		<b>Degree</b>	<b>Specialization</b>	Ph.D.	Faculty of Mechanical Engineering
<b>Degree</b>	<b>Specialization</b>					
Ph.D.	Faculty of Mechanical Engineering					
<b>Title of the Ph.D Thesis</b>	Experimental Study for Optimal Setting of Machining Parameters for Drilling AI SIC Metal Matrix Composite					

## DETAILS OF COMMITTEE

S. No	Name of the Committee/ Cell	Purpose of the Committee/Cell	Incidence of Committee Assemblage
1	Governing Council	To review, approve and sanction the various Academic, Administrative activities of the Institution.	Before the commencement of Every Academic Year
2	IQAC	The IQAC is meant for planning, guiding and monitoring Quality Assurance (QA) and Quality Enhancement (QE) activities of the colleges.	General Meeting Once in a Academic year
3	Research and Development (R&D)	To provide specialized administrative and managerial support for the operation of sponsored research, consultancy and other R&D related activities of the Institute.	General Meeting Once in a Academic year
4	Career Planning Development Cell(CPD Cell)	The main emphases of the Career Development Cell is the processes for career development – career awareness, career exploration, career preparation, and work	General Meeting Once in a Academic year
5	Industry Institute Interaction Cell	To find out the gap between need of the industry and end product of the institute. The cell is the bridge between the industry, the real world and the Institute.	General Meeting Once in a Academic year
6	Discipline and Welfare Committee	To examine the various measures taken for the welfare of employees/students and recommend any further improvements, if required.	General Meeting Once in a Academic year and Circumstantial Meeting if necessary
7	Anti-Ragging Committee	To ensure compliance with the provisions of these Regulations as well as the provisions of any law for the time being in force concerning ragging in the Institution.	General Meeting Once in a Academic year and Circumstantial Meeting if necessary
8	Hostel Committee	Keeps a check on the daily issues regarding the hostel infrastructure, the housekeeping issues, mess facilities, etc. Ensures an enriching stay at the campus.	General Meeting Once in a Academic year and Circumstantial Meeting if necessary
9	Mess Committee	Keeps a check on the daily issues regarding the mess facilities and quality of food, etc. Ensures an Enriching stay at the campus.	General Meeting Once in a Academic year
10	Transport Committee	Review transportation administrative procedures and provide feedback to Board of Management.	General Meeting Once In a Academic year
11	SC/ST Development Cell	To create a platform where students can point out their problems, regarding academic and non academic matters. To monitor the implementation of reservation policy in the institution.	General Meeting Once in a Academic year and Circumstantial Meeting if necessary
12	Women Grievances and Redressal Committee	To investigate all the complaints / charges thoroughly & professionally within stipulated time. To ensure confidentiality & time bound response to the complaints & build confidence about impartially.	General Meeting Once in a Academic year and Circumstantial meeting if necessary
13	Extra-Curricular Activities Committee	To suggest the methods which encourage students and faculty to utilize sports and games facilities available in the College.	General Meeting Once in a Academic year
14	Newsletter & Magazine Committee	To conduct meetings in order to organize different events. To collect the data in different departments i.e., student & staff achievement.	General Meeting Once in a Academic year

## **GOVERNING COUNCIL**

Name	Position	Qualification	Present Designation	Mobile No.	E-mail id	Address
Dr. MARIMUTHU	Member Secretary	Ph.D.-Faculty of Mechanical Engineering	PRINCIPAL	9443593065	principal@aalimec.ac.in	2/1654-7, Om Sakthi Nagar, 13th Street, Ramanathapuram- 623503
Dr. SHANKER N.R	Members	Ph.D.-Faculty of Information and Communication Engineering	DIRECTOR RESEARCH AND DEVELOPMENT	9444200777	drnrshanker@aalimec.ac.in	NO 10, 3rd CROSS, JEEVANANDAM STREET, KAMARAJ NAGAR - AVADI, CHENNAI - 600 071
Dr. SATHISH S	Members	Ph.D.-Faculty of Mechanical Engineering	PROFESSOR AND VICE PRINCIPAL	9894260193	s.sathish@aalimec.ac.in	PLOT NO CS2, FLAT NO F2, SHREE HOMES, MANNEESWARAR NAGAR EXTENSION, MANNIVAKKAM- CHENNAI - 600 048
Mr. SHAIK ATHAULLAH S	Members	OTHERS-Others	TRUSTEE ADMINISTRATOR	9840081549	athanurdin@gmail.com	DAAR UN NOOR, NO 3, 2ND LANE, DEFENCE ENCLAVE I.A.F AVADI, CHENNAI - 600 055
Mr. AHAMED YASEEN K.S.M.B	Joint Secretary	B.Com. Commerce	JOINT SECRETARY	8489853521	amstrst@yahoo.co.in	OLD NO 10, NEW NO 21, LAKE AREA, 2ND CROSS STREET - NUNGAMBAKKAM, CHENNAI - 600 034
Mr. SHAIK FAREED T.S.K	Members	OTHERS-M.Com	FINANCE MANAGEMENT	9840866558	amstrst@yahoo.co.in	NIZARA BONANZA, 813, ANNA SALAI - CHENNAI - 600 002
Mr. SEGU JAMALUDEEN S	Chairman	B.Com. Commerce	SECRETARY AND CORRESPONDENT	9841095128	amstrst@yahoo.co.in	OLD NO 7, NEW NO 13, LAKE AREA, 2ND CROSS STREET CHENNAI - 600 034

## CONSTITUENTS OF THE IQAC

The following are the members of IQAC committee.

IQAC CONSTITUTION	NAME & DESIGNATION
MANAGEMENT	Shaik Athaullah Trustee Administrator Mohamed Salegh Chief Executive Officer
CHAIRMAN	Prof. Dr. P. Marimuthu Principal
DIRECTOR	Prof. Dr. S. Sathish Vice Principal
COORDINATOR	Asst. Prof. M.S.Rajan Electrical and Electronics Engineering (EEE)
ACADEMIC SENIOR ADMINISTRATORS	Prof. Dr. S. Arif Abdul Rahuman Information Technology
	Assoc. Prof. Dr. S. Ramkumar Mechanical Engineering
	Asst. Prof. K. Rameez Raja Head – Electrical and Electronics Engineering
	Prof. Dr. A. S. Salma Banu Head – Electronics and Communication Engineering
	Asst. Prof. Dr. E. Ganesh Head - Computer Science and Engineering
	Asst. Prof. Dr. R. Lavanya Head – Information Technology
	Asst. Prof. Dr. M. Prabu Head – Artificial Intelligence and Data Science
	Assoc. Prof. Dr. K. Suresh Kumar Head – Basic Engineering Sciences
	Asst. Prof. P. Muni Raja Chandra Controller of Examinations
	Prof. R. Ravikumar Head – Career Planning and Development
	Lt. G. Vinoth Kumar Director – Physical Education
	Dr. Mariamma Alex Chief Librarian
	Dr. A. Saleem Admissions Officer
TEACHERS TO REPRESENT ALL LEVELS	Asso. Prof. Dr. D. Zunaithur Rahman Head – Civil Engineering
	Asst. Prof. R. Manikandan Mechanical Engineering
	Assoc. Prof. Dr. J. Mohammed Feros Khan Electrical and Electronics Engineering (EEE)
	Asst. Prof. N.S. Ambedkar Rajan Electronics and Communication Engineering (ECE)
	Asst. Prof. K. Vanithasri Computer Science and Engineering (CSE)
	Asst. Prof. G. Monica Information Technology (IT)
	Asst. Prof. Bhuvaneswari Raja Department of Mathematics
	Assoc. Prof. Dr. M. Abila Marselin Department of Physics
Assoc. Prof. Dr. A. Ashma Department of Chemistry	



STUDENT REPRESENTATIVES	V.S.S. Mohideen Thamby 4 <sup>th</sup> year Civil Engineering
	S. Devarajan 4 <sup>th</sup> year Mechanical Engineering
	R. Rupesh, 4 <sup>th</sup> year/EEE
	A.A. Mohamed Thariq Ali, 4 <sup>th</sup> year/ECE
	J. Mohamed Fahim, 4 <sup>th</sup> year CSE
	N. Vignesh, 4 <sup>th</sup> year CSE
	A. Mohamed Shaaheen, 4 <sup>th</sup> year IT F. Fariaththeen, 3 <sup>rd</sup> year AI & DS
ALUMNUS	Er. D. Muthukumaran (ECE Batch: 2005 - 2009)
	Er. C.S. Swaminathan, (Mechanical Engg. Batch: 2008 - 2012)
	Er. Syed Eliyaz Ahmed (EEE Batch: 2012 - 2016)
LOCAL SOCIETY	Wg. Cdr. S. Parthasarathi, Vsm, (Retd)
	Er. V. Sundaram General Manager, ONGC (Retd)
EMPLOYERS	Er. H. Mohammed Aadil M/s. Ifelse Technologies, Chennai
	Er. D. Boobalan M/s. Aadhi Builders, Chennai
STAKEHOLDERS	Mr. P. Ramesh, F/o R. Rupesh, Final Year EEE

## **RESEARCH AND DEVELOPMENT (R&D)**

<b>Name</b>	<b>Designation</b>	<b>Position</b>
Prof. Dr. P. Marimuthu	Principal	Chairman
Prof. Dr. S. Sathish	Professor / Mech. Engg.	Member
Prof. Dr. S. Ramkumar	Associate Professor/ Mech. Engg.	Convener
Prof. D. Zunaithur Rahman	Associate Professor/ Civil	Member
Prof. Dr. A. Mohanasundaram	Associate Professor / EEE	Member
Prof. Dr. J. Mohammed Feros Khan	Associate Professor/EEE	Member
Prof. Dr. A.S. Salma Banu	Professor & Head / ECE	Member
Prof. Dr. N. Prabhakaran	Associate Professor / ECE	Member
Prof. Dr. E. Ganesh	Associate Professor & Head / CSE	Member
Prof. Dr. R. Lavanya	Associate Professor & Head / IT	Member
Prof. N.S. Julie Joan	Assistant Professor / IT	Member
Prof. Dr. M. Prabhu	Associate Professor & Head / AI&DS	Member
Prof. Dr. S.V. Gayetri Devi	Professor of Practice / AI & DS	Member
Prof. Dr. K. Suresh Kumar	Associate Professor & Head Basic Engineering Sciences	Member
Prof. Dr. A. Ashma	Associate Professor Basic Engineering Sciences	Member
Prof. Dr. M.Abila Marselin	Associate Professor Basic Engineering Sciences	Member

## **PLANNING AND MONITORING**

<b>Name</b>	<b>Position</b>	<b>Category</b>	<b>Qualification</b>	<b>Present Designation</b>	<b>Mobile Numbers</b>	<b>E-mail ID</b>	<b>Address</b>
Dr. MARIMUTHU P	Chairman	Principal of the college	Ph.D.- Production Engineering	Principal	9443593065	principal@aalim ec.ac.in	2/1654-7,Om Sakthi Nagar,13thStreet-Ramanathapuram-623503Ramanathapuram
Dr. Sathish S	Member	Senior faculty member of the college	Ph.D.- Mechanical Engineering	Professor	9894260193	s.sathish@aalim ec.ac.in	FlatNoCS2,ShreeHome s,Maneeswarar Nagar Extension, Vandalur-Chennai Chennai
Mr. Aravind V	Member	Senoir faculty member from University/ other college	M.Arch.- Architecture	Others - director	9600025027	spaced.chennai @gmail.com	#2/940,WestMugapp air-Chennai-600037Chennai
Dr. Shanker N.R	Others	Director	Ph.D.- Information Technology	Professor	9444200777	drnrshanker@aa limec.ac.in	No10.3rdCross,Jeevanan damStreet,KamarajNaga r,Avadi-Chennai-600071 Chennai
Mr. Ashroff M	Member	Industrial expert in the field of engineering and technology	M.B.A. – Master of Business Administration	Others- AdvisorETAM elcoEngineeri ngPVT.LTD	9176696915	ashroff@etamel. co.in	L-18-Anna Nagar East-Chennai-600012Chennai
Mr. Paul A.J	Member	Architect / Civil Engineer	M.Arch.- Architecture	Professor	9444744149	paul@amsarch.a c.in	T-17,11th Street, Anna Nagar-Chennai-600040 Chennai

### **CAREER PLANNING DEVELOPMENT CELL (CPD CELL)**

<b>Name</b>	<b>Designation</b>	<b>Position</b>
Prof. Dr. P. Marimuthu	Principal	Chairman
Prof.R. Ravi Kumar	Professor & Head/CPD	Convener
Mr. Rafeeq Ahmed	Placement Assistant/CPD	Co-Convener
Er. D. Prakash	Assistant Professor/Civil	Member
Er. M. Mohammad Yousuf	Assistant Professor/Mech	Member
Dr. E. Ganesh	Associate Professor/CSE	Member
Er. J.G. Prem	Assistant Professor/ECE	Member
Er. J. Mohamed Iliyas	Assistant Professor/EEE	Member
Er. G.K. Monica	Assistant Professor/IT	Member
Er. R. Gayathri	Assistant Professor/AI & DS	Member
Mr. M. Bibin John	Placement Trainer/CPD	Member
Er. M. Mohamed Sulaiman	Placement Assistant/CPD	Member

## INTERNAL COMMITTEE (IC)

The following are the members of Internal Committee Members

Sl. No	Name	Category	Present Designation/ Occupation	Mobile Numbers	E-mail Id
1	Prof. Dr. P. MARIMUTHU	Chairman	Principal	044- 26842086 9443593065	<a href="mailto:principal@aalimec.ac.in">principal@aalimec.ac.in</a>
2	Prof. Dr. S. SATHISH	Member	Vice Principal	9894260193	<a href="mailto:s.sathish@aalimec.ac.in">s.sathish@aalimec.ac.in</a>
3	Prof. Dr. N. R. SHANKER	Member	Director (R&D)	9444200777	<a href="mailto:drnrshanker@aalimec.ac.in">drnrshanker@aalimec.ac.in</a>
4	Prof. Dr. A.S. SALMA BANU	Member	Professor/ ECE	9444260079	<a href="mailto:as.salmabanu@aalimec.ac.in">as.salmabanu@aalimec.ac.in</a>
5	Prof. Dr. R. LAVANYA	Member	Assistant Professor/ IT	9790287443	<a href="mailto:r.lavanya@aalimec.ac.in">r.lavanya@aalimec.ac.in</a>
6	Prof. Dr. A. ASHMA	Member	Associate Professor/ S&H	9788027867	<a href="mailto:a.ashma@aalimec.ac.in">a.ashma@aalimec.ac.in</a>
7	Prof. BHUVANESWARI RAJA	Member	Assistant Professor/ S&H	9790701112	<a href="mailto:bhuvaneswariraja@aalimec.ac.in">bhuvaneswariraja@aalimec.ac.in</a>
8	Er. R. SINDHUJA	Member	Assistant Professor/ AI & DS	8610804213	<a href="mailto:sindhuja.r@aalimec.ac.in">sindhuja.r@aalimec.ac.in</a>
9	Er. DHANYA P	Member	Assistant Professor/ CSE	8754759140	<a href="mailto:dhanya.p@aalimec.ac.in">dhanya.p@aalimec.ac.in</a>
10	Mr. B. HEMANATHAN	Member	Non-Teaching	9840986529	<a href="mailto:hemanathan.80@gmail.com">hemanathan.80@gmail.com</a>
11	Ms. K. SELVI	Member	Non-Teaching	9551652294	<a href="mailto:selvi.k59@gmail.com">selvi.k59@gmail.com</a>
12	MR. MAHAMED FAHIM J	Member	Final Year CSE Student	8681919527	<a href="mailto:mohamedfahimj6518@gmail.com">mohamedfahimj6518@gmail.com</a>
13	MR. VIGNESH N	Member	Final Year CSE Student	7373703254	<a href="mailto:vignesh456567@gmail.com">vignesh456567@gmail.com</a>
14	MR. MOHAMED THARIQ ALI A	Member	Final Year ECE Student	9791800470	<a href="mailto:110121106031@aalimec.ac.in">110121106031@aalimec.ac.in</a>
15	MS. SHARRUPRIYA P.V	Member	Third year EEE Student	6369703376	<a href="mailto:110122105009@aalimec.ac.in">110122105009@aalimec.ac.in</a>

## INDUSTRY INSTITUTE INTERACTION CELL

<b>Name</b>	<b>Designation</b>	<b>Position</b>
Dr. P. Marimuthu	Principal	Chairman
Dr. S. Sathish	Vice Principal	Member
Dr.N.R.Shanker	Director (R & D)	Member
Dr. S. Ramkumar	Associate Professor& Head / Mechanical Engineering	Convener
Dr. D. Zunaithur Rahman	Associate Professor / Civil Engineering	Co-Convener
Er. K. Vanitha Sri	Assistant Professor / CSE	Member
Er. E. Mukundhan	Assistant Professor / IT	Member
Er. A. Mohamed Mydeen	Assistant Professor / ECE	Member
Er. K. Rameez Raja	Assistant Professor& Head / EEE	Member
Er. R. Manikandan	Assistant Professor / Mechanical Engineering	Member
Dr. K. Suresh Kumar	Associate Professor& Head Basic Engineering Sciences	Member
Mr. Shagul Hameed	Assistant Professor Basic Engineering Sciences	Member
Ms. Bhuvaneswari Raja	Assistant Professor & Deputy Head Basic Engineering Sciences	Member
Mr. K. Nishanth	Assistant Professor Basic Engineering Sciences	Member

## SC/ST COMMITTEE

The following are the members of SC/ST Committee

Sl.No	Name	Category	Present Designation/ Occupation	Mobile Numbers	E-mail Id
1	Prof. Dr. P. MARIMUTHU	Chairman	Principal	044- 26842086 9443593065	<a href="mailto:principal@aalimec.ac.in">principal@aalimec.ac.in</a>
2	Prof. Dr. S. SATHISH	Member	Vice Principal	9894260193	<a href="mailto:s.sathish@aalimec.ac.in">s.sathish@aalimec.ac.in</a>
3	Prof. Dr. K. SURESH KUMAR	Member	Associate Professor & Head/ S&H	9940360988	<a href="mailto:as.salmabanu@aalimec.ac.in">as.salmabanu@aalimec.ac.in</a>
4	Prof. Dr. A. MOHANASUNDARAM	Member	Associate Professor/ ECE	9789355953	<a href="mailto:niraimohan@yahoo.co.in">niraimohan@yahoo.co.in</a>
5	Er. M.S. RAJAN	Member	Assistant Professor/ EEE	9840665659	<a href="mailto:ms.rajan@aalimec.ac.in">ms.rajan@aalimec.ac.in</a>
6	Er. P. MUNI RAJA CHANDRA	Member	Assistant Professor/ Mechanical Engineering	9962739003	<a href="mailto:p.munirajachandra@aalimec.ac.in">p.munirajachandra@aalimec.ac.in</a>
7	Er. M. PASUPATHI	Member	Assistant Professor/CSE	9842353880	<a href="mailto:mpasupathimtech@gmail.com">mpasupathimtech@gmail.com</a>
8	Er. M. SANGAVI	Member	Assistant Professor/IT	7358625226	<a href="mailto:m.sangavi@aalimec.ac.in">m.sangavi@aalimec.ac.in</a>
9	Er. N.S. AMBEDKAR RAJAN	Member	Assistant Professor/ECE	8610638662	<a href="mailto:ambedkarrajan1988@gmail.com">ambedkarrajan1988@gmail.com</a>

## **ANTI - RAGGING COMMITTEE**

The following are the members of Anti - Ragging Committee

<b>Name</b>	<b>Designation</b>	<b>Mobile Number</b>
<b>Dr. P. Marimuthu</b>	<b>Principal</b>	<b>94435 93065</b>
Dr. S. Sathish	Vice-Principal	98942 60193
Dr. D. Zunaithur Rahman	Associate Professor & Head / Civil Engineering	80123 36482
Dr. S. Ramkumar	Associate Professor & Head / Mechanical Engineering	90032 98576
Er. K. Rameez Raja	Assistant Professor & Head / EEE	73582 83576
Dr. A.S. Salma Banu	Professor & Head / ECE	94442 60079
Dr. E. Ganesh	Assistant Professor & Head / CSE	97103 21483
Dr. R. Lavanya	Assistant Professor & Head/ IT	97902 87443
Dr. M. Prabu	Assistant Professor & Head / AI & DS	94457 54245
Dr. K. Suresh Kumar	Associate Professor & Head Basic Engineering Sciences	99403 60988
Ms. Bhuvaneswari Raja	Assistant Professor & Deputy Head Mathematics	97907 01112
Inspector of Police	T8, Muthapudupet Police Station	9498100102
Revenue Officer	Thirumullaivoyal	9384094928
Thiru. T.R. Sarathivasan	NGO, Udhavum Nanbargal, Palavedu	9444511057



## **DISCIPLINE AND WELFARE COMMITTEE**

<b>Sl. No.</b>	<b>Name</b>	<b>Position</b>	<b>Category</b>	<b>Mobile Numbers</b>	<b>E-mail Id</b>	<b>Address</b>
1	Dr. Lavanya. R	Member	Head of the Department	9790287443	r.lavanya@aalimec.ac.in	No 60/3, Apparswamy Kovil Sreet, Thiruvotriyur- Chennai-60-0019
2	Dr. Ganesh. E	Member	Head of the Department	9710321483	drganesh@aalimec.ac.in	No31, Main Road, SriramNagar, Paruthipattu, Avadi- Chennai-600071
3	Dr. Ramkumar. S	Member	Head of the Department	9003298576	s.ramkumar@aalimec.ac.in	C6/75, Kendriya Vihar, Paruthipattu, Avadi- Chennai-600071
4	Dr. Salma Banu. A.S	Member	Head of the Department	9444260079	as.salmabanu@aalimec.ac.in	No.7, Adhisankarar Street, Thirumoolar Colony, Anna Nagar west- Chennai 600040
5	Dr. Marimuthu. P	Chairman	Principal	9443593065	principal@aalimec.ac.in	2/1654-7, Om Sakthi Nagar, 13th Street, - Ramanathapuram-623503
6	Dr. Sathish. S	Member	Vice Principal	9894260193	s.sathish@aalimec.ac.in	Plot No CS2, Flat No F2, Shree Homes, Maneeswarar Nagar Ext, Mannivakkam- Chennai 600048
7	Dr. Shanker. N.R	Others	Director (R&D)	9444200777	drnrshanker@aalimec.ac.in	No 10, 3rd Cross Jeevan andam Street, Kamaraj Nagar, Avadi- Chennai-600071
8	Dr. Ashma. A	Member	Lady faculty member	9788027867	a.ashma@aalimec.ac.in	6, Ramanujam 3rd Cross Street, Gandhi Nagar, Avadi- Chennai-600054
9	Ms. Sindhuja. R	Member	Lady faculty member	8610804213	sindhuja.r@aalimec.ac.in	Grassland Apartment, Block 3, Porur- Chennai 600116

### **HOSTEL & MESS COMMITTEE**

<b>Name</b>	<b>Designation</b>	<b>Position</b>
Prof. Dr. P. Marimuthu	Principal	Chairman
Prof. Dr. S. Sathish	Vice Principal	Member
Mr. Mohaideen Abdul Kader	Officer In-charge / Hostel	Convener
Dr. D. Zunaithur Rahman	Associate Professor & Head / Civil Engineering	Member
Mr. K. Shagul Hameed	Assistant Professor Basic Engineering Sciences	Member
Mr. A. Santhana Meeran	Campus Engineer	Member
Mr. B. Abdullah	Campus Manager	Member
Mr. J. Sagul Hameed	Care Taker / Boys Hostel	Member
Mr. Sadik	Mess In-charge	Member
A.M. Razeen	4 <sup>th</sup> year EEE	Representative of Students
J. Muzamil	3 <sup>rd</sup> year CSE	Representative of Students
A.A. Mohamed Thariq Ali	4 <sup>th</sup> year ECE	Representative of Students
M.H. Jannathul Firthoush	3 <sup>rd</sup> year CSE	Representative of Students
R.K. Kanmani	4 <sup>th</sup> year ECE	Representative of Students
Salai Vedha Aswathi	4 <sup>th</sup> year EEE	Representative of Students

### **WOMEN GRIEVANCES CUM REDRESSAL COMMITTEE**

<b>NAME</b>	<b>POSITION</b>	<b>CATEGORY</b>
Dr. A. S. Salma Banu	Faculty Member	Professor & Head / ECE
Mrs. Bhuvaneshwari Raja	Faculty Member	Asst. Professor & Deputy Head / Basic Engineering Sciences
Dr. P. Glory Kamala	Campus Medical Officer	Medical Officer
Dr. V. Uma	Suyam Managing Trustee	Social Worker

### **TRANSPORT COMMITTEE**

<b>Name</b>	<b>Designation</b>	<b>Position</b>
Prof. Dr. P. Marimuthu	Principal	Chairman
Prof. Dr. S. Sathish	Vice Principal	Member
Mrs. Bhuvaneswari Raja	Assistant Professor / Basic Engineering Sciences	Co-Convener
Dr. A.S. Salma Banu	Professor & Head / ECE	Member
Mr. K. Khaja Mohideen	Assistant Professor / IT	Member
Dr. P. Sunitha	Associate Professor/CSE	Member
Ms. P. Jaya Shree	Assistant Professor Basic Engineering Sciences	Member
Mr. M. Bava Maitheen	Transport supervisor	Member
Ms. S.J. Quthusia Begum	2 <sup>nd</sup> year ECE	Representative of Students
Ms. S. Waheeda Farveen	3 <sup>rd</sup> year ECE	Representative of Students
Mr. J. Mohamed Fahim	4 <sup>th</sup> year CSE	Representative of Students
Ms. A. Sathya Priya	3 <sup>rd</sup> year CSE	Representative of Students

### **EXTRA-CURRICULAR ACTIVITIES COMMITTEE**

<b>Name</b>	<b>Designation</b>	<b>Position</b>
Prof. Dr. P. Marimuthu	Principal	Chairman
Prof. Dr. S. Sathish	Vice Principal	Member
Dr. K. Suresh Kumar	Associate Professor & Head / Basic Engineering Sciences	Convener
Mr. Shagul Hameed K	Assistant Professor/ Basic Engineering Sciences	Co-Convener
Er. Prakash D	Assistant Professor/ Civil	Member
Lt. G. Vinoth Kumar	Physical Director	Member
Mr. A. Munvar	Physical Director	Member
Ms. P. Hemalatha	Physical Director	Member
Er. M. Pasupathi	Assistant Professor/ CSE	Member
J. Muzamil	3 <sup>rd</sup> year CSE	Representative of Students
A.A. Mohamed Thariq Ali	4 <sup>th</sup> year ECE	Representative of Students

## **NEWSLETTER & MAGAZINE COMMITTEE**

<b>Name</b>	<b>Designation</b>	<b>Position</b>
Prof. Dr. P. Marimuthu	Principal	Chairman
Prof. Dr. S. Sathish	Vice Principal	Member
Asst. Prof. K. Nishanth	Assistant Professor / S&H	Convener
Asst. Prof. U. Subathra	Assistant Professor / CSE	Co-convener
Assoc. Prof. Dr. A. Mohana Sundaram	Associate Professor / EEE	Member
Asst. Prof. M. Mohammad Yousuf	Assistant Professor / Mechanical Engineering	Member
Asst. Prof. D.Prakash	Assistant Professor / Civil Engineering	Member
Asst. Prof. M. Sreeja	Assistant Professor / ECE	Member
Asst. Prof. M. Sangavi	Assistant Professor / IT	Member
Ms. S. Waheeda Farveen	3rd year ECE	Representative of Students
Mr. J. Mohamed Fahim	4th year CSE	Representative of Students
Ms. A. Sathya Priya	3rd year CSE	Representative of Students

## GRIEVANCE REDRESSAL COMMITTEE

The following are the members of Grievance Redressal Committee

Sl. No	Name	Category	Present Designation / Occupation	Mobile Numbers	E-mail Id
1	Prof. Dr. P. MARIMUTHU	Chairman	Principal	044-26842086 9443593065	<a href="mailto:principal@aalimec.ac.in">principal@aalimec.ac.in</a>
2	Prof. Dr. S. SATHISH	Member	Vice Principal	9894260193	<a href="mailto:s.sathish@aalimec.ac.in">s.sathish@aalimec.ac.in</a>
3	Mr. G. RAVEENDRAN	Member	Social Worker	9884229835	<a href="mailto:info@aalimec.ac.in">info@aalimec.ac.in</a>
4	Prof. Dr. A.S. SALMA BANU	Member	Professor/ ECE	9444260079	as.salmabanu@aalimec.ac.in
5	Prof. BHUVANESWARI RAJA	Member	Assistant Professor/ S&H	9790701112	bhuvanesariraja@aalimec.ac.in
6	Er. M. MOHAMMED ZUBAIR	Member	Assistant Professor/ CSE	7598158287	mohammedzubair.m@aalimec.a c.in
7	Er. R. SINDHUJA	Member	Assistant Professor/ AI & DS	8610804213	<a href="mailto:sindhuja.r@aalimec.ac.in">sindhuja.r@aalimec.ac.in</a>
8	Er. P. DHANYA	Member	Assistant Professor/ CSE	8754759140	dhanya.p@aalimec.ac.in

## **DETAILS OF LAND AVAILABILITY**

<b>Location of the College</b>	Urban
<b>Location</b>	MUTHAPUDUPETIAF AVADI
<b>District</b>	Tiruvallur
<b>Taluk</b>	Ambattur
<b>Village</b>	MUTHAPUDUPET
<b>Place</b>	IAFAVADI
<b>Pincode</b>	600055
<b>Extent of land required</b>	2.5
<b>Total Extent of land earmarked for the college (in acres)</b>	10.88
<b>Total Extent Built-up Area available (sq.m.)</b>	35790

---

<b>Document Number, Date &amp; Survey no &amp; Land earmarked</b>	<b>Document no</b>	<b>Date</b>	<b>Survey no</b>	<b>Land earmarked</b>
	79	11-01-1995	1/1	0.22
	2195	08-05-1995	1/1	0.22
	6000	07-12-1993	1/2	0.86
	1273	20-03-1995	1/2	0.32
	4766	19-10-1993	1/3	0.255
	5427	03-11-1993	1/3	0.225
	5456	04-11-1993	1/3	0.225
	111	19-01-1994	1/3	0.225
	3243	25-06-1991	3/1	0.295
	399	03-02-1992	3/1	0.615
	5428	03-11-1993	3/1	0.30
	4527	15-09-1993	3/1	0.30
	4528	17-09-1993	3/1	0.30
	4624	06-11-1995	3/2B	0.217
	5863	21-12-1999	3/2B	0.06
	5951	01-11-1991	4/1	0.92
	1844	24-03-1992	4/1	0.39
	2192	31-03-1992	4/1	0.34
	2193	31-03-1992	4/1	0.40
	1910	08-04-1993	4/1	0.755
	4745	13-10-1999	4/1	0.09
	1335	31-03-2001	4/1	0.04
	1336	31-03-2001	4/1	0.04
5950	04-11-1991	4/1	0.40	
1687	01-04-1993	4/1	0.37	
1906	08-04-1993	4/1	0.755	
6651	22-11-1990	5/1	0.36	
5498	09-10-1991	5/1	0.12	
6867	07-12-1990	5/1	0.12	
626	14-02-1991	5/1	0.12	
6363	25-11-1991	5/2	1.04	

## ANNA UNIVERSITY AFFILIATED COURSES

Department	Degree	Year of introduction	Nature of affiliation	Year of Permanent	NBA Accreditation status	Period of accreditation	Letter No. and date	Sanctioned Intake					4 <sup>th</sup> Year	3 <sup>rd</sup> Year	2 <sup>nd</sup> Year	1 <sup>st</sup> Year
								2019-2020	2020-2021	2021-2022	2022-2023	2023-2024				
COMPUTER SCIENCE AND ENGINEERING	B.E.	2000	Permanent	2013	Accredited	2024-05-28 to 2027-06-30	F.No-33-11/2010-NBA-2024-05-28	0	120	120	120	120	76	116	115	119
ELECTRICAL AND ELECTRONICS ENGINEERING	B.E.	2000	Permanent	2009	-	-	--	0	60	60	30	30	26	28	16	14
ELECTRONICS AND COMMUNICATION ENGINEERING	B.E.	2000	Permanent	2013	Accredited	2024-05-28 to 2027-06-30	F.No-33-11/2010-NBA-2024-05-28	0	60	60	60	60	28	62	39	49
MECHANICAL ENGINEERING	B.E.	2007	Permanent	2018	Accredited	2024-05-28 to 2027-06-30	F.No-33-11/2010-NBA-2024-05-28	0	60	60	60	30	52	43	23	11
ARTIFICIAL INTELLIGENCE AND DATA SCIENCE	B.Tech	2022	Provisional	-	-	-	--	0	0	0	60	60	0	0	44	60
INFORMATION TECHNOLOGY	B.Tech	2006	Provisional	-	Accredited	2024-05-28 to 2027-06-30	F.No-33-11/2010-NBA-2024-05-28	0	60	60	60	60	38	55	62	60



## DETAILS OF STUDENTS PRESENTLY STUDYING IN ALL THE YEARS - 2024-2025

Sl.No	Courses	Total Students			Number of Students-Religion wise												Number of Students-Community wise												No. of students-Nationality									
																	Hindus						Muslims			Christians											Total	
		SC		ST		MBC		BC		OC		OBC		OBC		Total		Indian		NRI		Foreign		Total														
		B	G	T	B	G	B	G	B	G	B	G	B	G	B	G	B	G	B	G	B	G	B	G	B	G	B	G	B	G	B	G						
1	B.E.-Electrical and Electronics Engineering	77	7	84	15	5	60	1	2	1	0	0	77	7	4	2	1	0	2	2	8	1	0	0	60	1	2	1	77	7	77	7	0	0	0	0	77	7
2	B.E.-Mechanical Engineering	126	3	129	26	3	96	0	4	0	0	0	126	3	7	1	0	0	5	2	11	0	3	0	96	0	4	0	126	3	126	3	0	0	0	0	126	3
3	B.E.-Computer Science and Engineering	346	80	426	78	29	262	47	6	4	0	0	346	80	19	7	0	0	26	12	31	9	2	1	262	47	6	4	346	80	346	80	0	0	0	0	346	80
4	B.Tech.-Information Technology	179	36	215	25	13	151	23	3	0	0	0	179	36	5	5	0	0	6	5	14	3	0	0	151	23	3	0	179	36	179	36	0	0	0	0	179	36
5	B.Tech.-Artificial Intelligence and Data Science	86	18	104	12	5	74	12	0	1	0	0	86	18	1	2	0	0	4	1	7	2	0	0	74	12	0	1	86	18	86	18	0	0	0	0	86	18
6	B.E.-Electronics and Communication Engineering	146	32	178	23	13	121	18	2	1	0	0	146	32	4	3	1	0	5	5	12	5	1	0	121	18	2	1	146	32	146	32	0	0	0	0	146	32

### Students Enrolled as per Anna University COE Records

Department	Degree	Course	Sanctioned 2019-2020	Sanctioned 2020-2021	Sanctioned 2021-2022	Sanctioned 2022-2023	Sanctioned 2023-2024	Fifth Year	Fourth Year	Third Year	Second Year	First year	Enrollment Percentage
COMPUTER SCIENCE AND ENGINEERING	B.E.	Computer Science and Engineering	0	120	120	120	120	0	76	116	115	119	88.75
ELECTRICAL AND ELECTRONICS ENGINEERING	B.E.	Electrical and Electronics Engineering	0	60	60	30	30	0	26	28	16	14	46.67
ELECTRONICS AND COMMUNICATION ENGINEERING	B.E.	Electronics and Communication Engineering	0	60	60	60	60	0	28	62	39	49	74.17
MECHANICAL ENGINEERING	B.E.	Mechanical Engineering	0	60	60	60	30	0	52	43	23	11	61.43
ARTIFICIAL INTELLIGENCE AND DATA SCIENCE	B.Tech.	Artificial Intelligence and Data Science	0	0	0	60	60	0	0	0	44	60	86.67
INFORMATION TECHNOLOGY--	B.Tech.	Information Technology	0	60	60	60	60	0	38	55	62	60	89.58

### Students Admitted Under Minority Quota

Sl.No.	Course	Boys	Girls	Total
1	B.E.-Electronics and Communication Engineering	146	32	178
2	B.E.-Electrical and Electronics Engineering	77	7	84
3	B.E.-Mechanical Engineering	126	3	129
4	B.E.-Computer Science and Engineering	346	80	426
5	B.Tech.- Information Technology	179	36	215
6	B.Tech.-Artificial Intelligence and Data Science	86	18	104

## **STUDENT ADMISSIONS**

<b>SL. No</b>	<b>Name of the Course</b>	<b>Sanctioned Seats 2024-25</b>	<b>Student Admitted 2024-25</b>	<b>Student Admitted 2023-24</b>	<b>Student Admitted 2022-23</b>	<b>Student Admitted 2021-22</b>
<b>1</b>	Civil Engineering	0	0	0	7	14/60
<b>2</b>	Computer Science and Engineering	120	86	119	110	106
<b>3</b>	Electrical & Electronics Engineering	30	17	14	10	18/60
<b>4</b>	Electronics and Communication Engineering	60	58	49	36	59
<b>5</b>	Mechanical Engineering	30	13	11	18	25
<b>6</b>	Information Technology	60	46	60	56	55
<b>7</b>	Artificial Intelligence and Data Science	60	51	60	38	-
<b>8</b>	Computer Science and Engineering (Cyber Security)	60	46			
<b>9</b>	Computer Science and Engineering (Artificial Intelligence and Machine Learning)	30	22			
<b>10</b>	Computer Science and Business Systems	30	22			
	<b>TOTAL</b>	<b>480</b>	<b>361</b>	<b>313</b>	<b>275</b>	<b>277</b>
			<b>86%</b>	<b>74.5%</b>	<b>65.4%</b>	<b>65.9%</b>

# ORGANIZATIONALCHART

## ORGANIZATION CHART

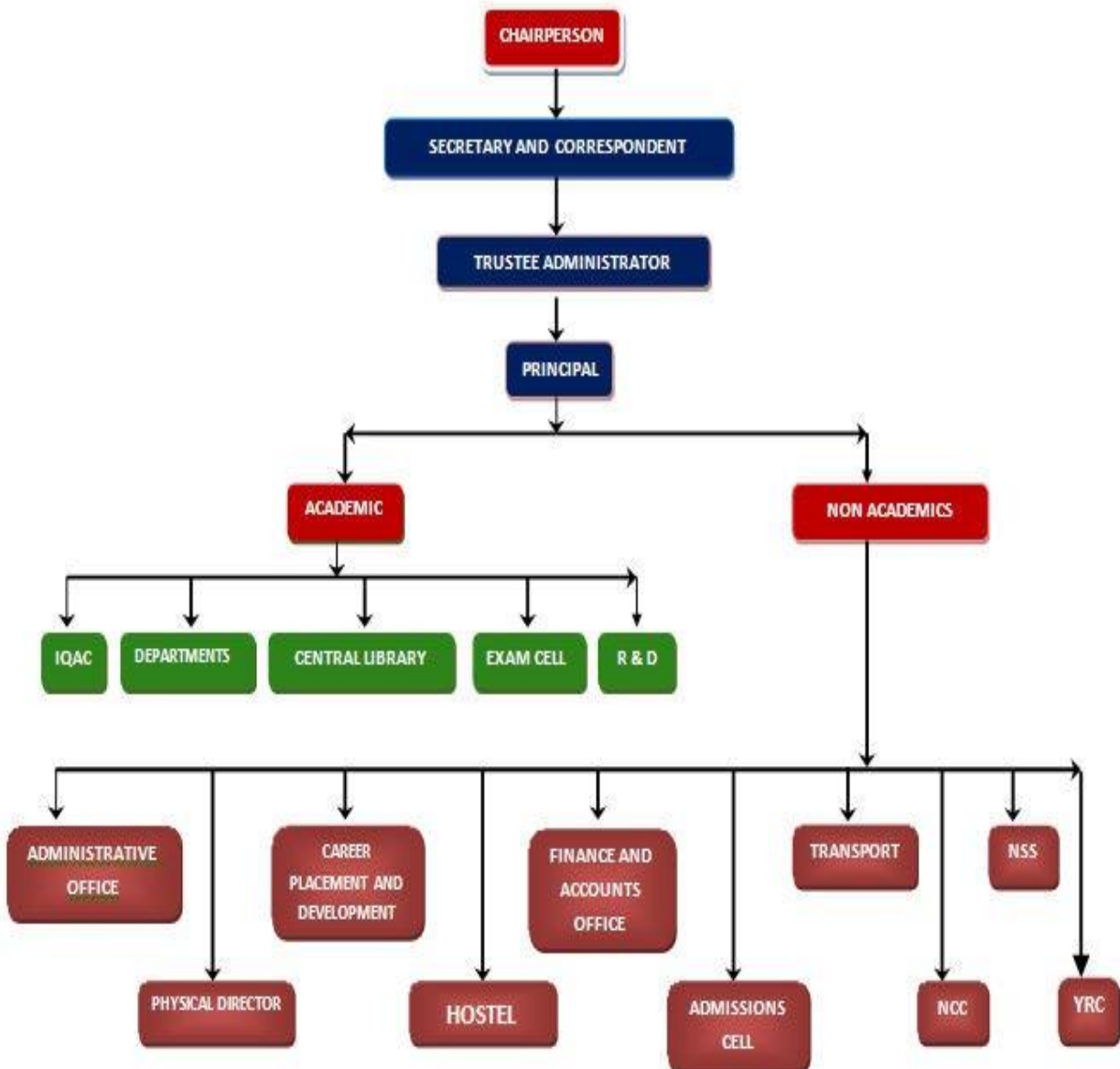

## **TEACHING FACULTY MEMBERS**

<b>Faculty Member</b>	<b>Number of Faculty members</b>
Total number of Faculty members	95
Total number of Full Time Faculty members	95
Total number of Visiting Faculty members	0
Total number of Faculty members in Professor of Practice (POP) Cadre	11
Number of Faculty members with PhD	21

<b>No of Research Papers Submitted by the Faculty in last 5years</b>	155
<b>No of Seminars/Workshops Organized by the Institute in last 5 years</b>	98

<b>Publications by Faculty members in the last Academic year</b>	
<b>Faculty Publications</b>	<b>Number of publications in last Academic year</b>
<b>Books</b>	18
<b>Articles</b>	5
<b>Research Papers</b>	12

**FEE STRUCTURE FOR THE ACADEMIC YEAR 2024-25**  
**Tamil Nadu Government Fees (Students Admitted through Counselling)**

	1stYear (1)	2 <sup>nd</sup> Year (2)	3 <sup>rd</sup> Year (3)	4 <sup>th</sup> Year(4)	Total(1+2+3+4)
<b>Tuition Fees</b>	50000	50000	50000	50000	2,00,000
<b>Hostel Fees</b>	80000	80000	80000	80000	3,20,000
<b>Total Fees</b>	5,20,000				

**ORDER:**

12. The following maximum fee structure will take effect for the batch of the students admitted for the academic year 2017-2018, 2018 -2019 & 2019 -2020.

Sl. No	Name of the Course		Fee fixed by the Committee Rs.	Remarks
1	B.E./B.Tech./B.Arch. (Category-I)	Non-Accredited Courses	50,000 / Annum	The fee is an all inclusive annual fee including various fees like Tuition fee, Admission fee, Special fee, Laboratory / Computer / Internet fee, Library fee, Sports fee, Placement and Training fee, Maintenance and Amenities fee, Extra curricular activities fee and other recurring expenditure.
		Accredited Courses	55,000 / Annum	
2	B.E./B.Tech./B.Arch. (Category-II)	Non-Accredited Courses	85,000 / Annum	
		Accredited Courses	87,000 / Annum	
3	M.E./M.Tech./M.Arch.	Non-Accredited Courses	25,000 / Semester	
		Accredited Courses	30,000 / Semester	
4	MBA and MCA	Non-Accredited Courses	17,500 / Semester	
		Accredited Courses	20,500 / Semester	
5	M.Sc.-5 Years Integrated Course	Non-Accredited Courses	17,500 / Semester	
		Accredited Courses	20,500 / Semester	
6	PGDBM / PGDBA Courses	Non-Accredited Courses	12,500 / Semester	
		Accredited Courses		

**SUPPORT FOR FINANCIALLY BACKWARD STUDENTS**

Funds are provided to Engineering scholars (value for 1 Student)			
S. No	Type of Funds/Support	Code	Value of Financial support for each student (in Rs.)
1	Financial support for Tuition fees	1	Rs.10,000
2	For Research support	3	Rs.1,50,000 for Team

## LIBRARYDETAILS

### Books

	Required	Available	Deficiency %
<b>Science &amp; Humanities</b>			
No.of volumes (M1)	1000	3374	0.00
No .of volumes added for the year 2024-2025(M3)	120	120	0.00
Total no. of volumes(M1+M2+M3)	10000	44624	0.00
<b>Engg./Tech.,</b>			
No. of titles (T)	1200	7606	0.00
No. of volumes (M2)	8880	41130	0.00

### LIBRARY JOURNALS

Degree	Course	Required	Available	Deficiency %	Required	Available	Deficiency %
B.E.	Mechanical Engineering	6	215	0.00	6	48	0.00
B.E.	Computer Science and Engineering	6	110	0.00	6	11	0.00
B.E.	Electronics and Communication Engineering	6	87	0.00	6	13	0.00
B.E.	Electrical and Electronics Engineering	6	121	0.00	6	7	0.00
B.Tech.	Information Technology	6	65	0.00	6	6	0.00
B.Tech.	Artificial Intelligence and Data Science	6	50	0.00	6	6	0.00

## SUMMARY OF CLASSROOMS AVAILABILITY

Required	Available	Deficiency%
13	51	0

## NUMBER OF DRAWING HALLS/CONFERENCE HALLS

Degree	Number of Studios Required	Number Available	Deficiency %	Area of the each drawing hall required (sq.m.)	Area of the drawing hall available (sq.m.)	Deficiency %
B.E.,B.Tech	2	2	0	264	470	0

## INTERNET FACILITY

Network Connectivity	
Total Students	360
Required Bandwidth in Mbps	48
Available Bandwidth in Mbps	500
Number of nodes with internet connection	200
Deficiency%	0.00

## AMENITIES

S.No.	Building space for	One Program required (sq.m.)	Available (sq.m.)	Deficiency%
1	Gents Toilet/Ladies Toilet	150	560	0%
2	Boys Common Room	75	137	0%
3	Girls Common Room	75	150	0%
4	Cafeteria	150	341	0%
5	Stationery Store & Reprography	10	29	0%
6	First Aid cum Sickroom	10	35	0%
7	Principal's quarters	150	150	0%
8	Guest House	30	98	0%
9	Sports Club/Gymnasium	100	214	0%
10	Auditorium/AmphiTheater	250	472	0%
11	Boys Hostel	Adequate	3852	0%
12	Girls Hostel	Adequate	588	0%

## PHYSICAL EDUCATION

<b>SL. No</b>	<b>Description</b>	<b>Details</b>
<b>1</b>	<b>Total area of the playground (sq.m)</b>	20234.30
<b>2</b>	<b>Details of the outdoor Games available</b>	1 BASKETBALL 2 FOOTBALL 3 CRICKET 4 THROWBALL 5 VOLLEYBALL 6 KHOKHO 7 BALL BADMINTON 8 KABADDI
<b>3</b>	<b>Details of the Indoor Games available</b>	1 CHESS 2 CARROM 3 TABLETENNIS
<b>4</b>	<b>Details of gymnasium available</b>	1MUTIPURPOSEROPEWORKOUT 2SINGLEROPEWORKOUT 3SMITH MACHINE WITH ADJUSTABLE BENCH 4FLATINCLINEANDDECLINEBENCH 5TWISTERSTANDANDSITTING 6DIPS 7PLATESANDDUMBBLESANDRODSRACK 8LEGPRESSANDHACKSQUAT 9WEIGHT PLATES 10WEIGHTLIFTINGRODS
<b>5</b>	<b>Funds allotted to physical Education</b>	Rs. 300000



**PLACEMENT DATA FOR ACADEMIC YEAR 2023 -24**

Name of the Course	Approved Intake	Is Course Eligible for Placement	Number of Companies Visited	No of Students Passed	Number of Drop out Students	Number of Eligible Students	No of Students placed in IT	No of Students placed in Non-IT	Total Students Placed (IT + Non IT)	Lowest Package in Lakhs	Highest Package in Lakhs
CSE	120	YES	7	51		51	47		47	1.44 Lakhs Pa	6 Lakhs Pa
ECE	60	YES	10	12		12		12	12	1.56 Lakhs Pa	2.64 Lakhs Pa
IT	60	YES	2	27		27	17		17	1.44 Lakhs Pa	2.4 Lakhs Pa
Mechanical	60	YES	7	21		21		21	21	1.68 Lakhs Pa	2.66 Lakhs Pa
EEE	30	YES	8	10		10		10	10	1.56 Lakhs Pa	3.6 Lakhs Pa
CIVIL	30	YES	1	4		4		4	4	2.16 Lakhs Pa	2.16 Lakhs Pa

**PLACEMENT DATA FOR ACADEMIC YEAR 2024 -25**

Name of the Course	Approved Intake	Is Course Eligible for Placement	Number of Companies Visited	No of Students Passed	Number of Drop out Students	Number of Eligible Students	No of Students placed in IT	No of Students placed in Non-IT	Total Students Placed (IT + Non IT)	Lowest Package in Lakhs	Highest Package in Lakhs
CSE	120	YES	3	59		59	26		26	3.2 Lakhs Pa	6.5 Lakhs Pa
ECE	60	YES	8	21		21	2	19	21	2 Lakhs Pa	6.5 Lakhs Pa
IT	60	YES	3	39		39	13	1	14	3.5 Lakhs Pa	6.5 Lakhs Pa
Mechanical	60	YES	5	18		18		18	18	2 Lakhs Pa	2.28 Lakhs Pa
EEE	30	YES	7	7		7	1	6	7	2 Lakhs Pa	3.2 Lakhs Pa
CIVIL	30	YES	1	2		2		2	2		2.16 Lakhs Pa

**Facilities Available in Career Planning and Development Cell**

Sl.No	Item	Available (Yes/No)
1.	Conference Hall	YES
2.	Interview Room	YES
3.	OHP	YES
4.	LCD projector	YES
5.	Audio visual facilities	YES

**ALUMNI ASSOCIATION**

Sl. No	Alumni association	Available(YES/NO)
1.	Is alumni association functioning in the college?	YES

## HEALTHCENTRE

SL. No.	Name of the staff	Designation	Qualification	Experience
1	Dr.GLORY KAMALA P	Doctor	M.B.B.S. GENERALAND FAMILYPHYSICIAN	11
2	Ms. LAVANYA A	Nurse	B.SCNURSING	7

## OTHER AMENITIES

Sl. No	Item	Available(Yes/No)
1.	Drinking Water facility	YES
2.	Electric Supply	YES
3.	Generator (min.25KVA)	YES
4.	Sewage Disposal	YES
5.	Telephone facility	YES
6.	Vehicle Parking Stand	YES
7.	Website	YES
8.	Barrier free built environment for Specially abled persons	YES
9.	Saftey Provisions(Fire and Others)	YES
10.	General Insurance for Assets	YES
11.	All Weather Approach road	YES
12.	Notice Boards	YES
13.	Public announcement System	YES
14.	ERP for Student-Institution, Parent interaction	YES
15.	Transport facilities for staff and students	YES
16.	Bank/extension counter facility/post	YES
17.	CCTV Security	YES
18.	LCD in ClassRooms	YES
19.	Group Insurance for Employee	YES
20.	Group Insurance for Students	YES
21.	Staff Quarters	YES
22.	Rain Water Harvesting Structures	YES

**AALIM MUHAMMED SALEGH COLLEGE OF ENGINEERING**  
**COMPUTER SCIENCE & INFORMATION TECHNOLOGY - BLOCK**



**AALIM MUHAMMED SALEGH COLLEGE OF ENGINEERING**  
**ELECTRONICS & COMMUNICATION ENGINEERING - BLOCK**





**AALIM MUHAMMED SALEGH COLLEGE OF ENGINEERING**  
**ELECTRICAL & ELECTRONICS ENGINEERING - BLOCK**



**AALIM MUHAMMED SALEGH COLLEGE OF ENGINEERING**  
**CIVIL & MECHANICAL BLOCK**

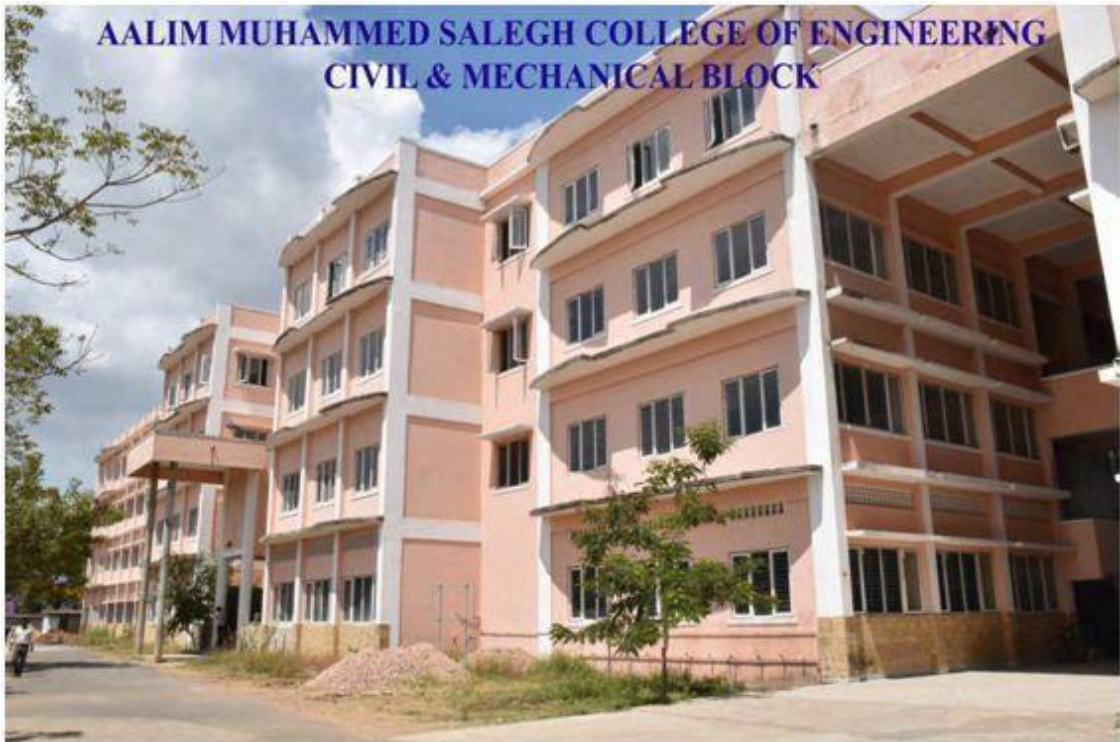

**AALIM MUHAMMED SALEGH COLLEGE OF ENGINEERING**  
**Science and Humanities Block**



**AALIM MUHAMMED SALEGH COLLEGE OF ENGINEERING**  
**MEDICAL ROOM**





**AALIM MUHAMMED SALEGH COLLEGE OF ENGINEERING**  
**CAFETERIA - BLOCK**

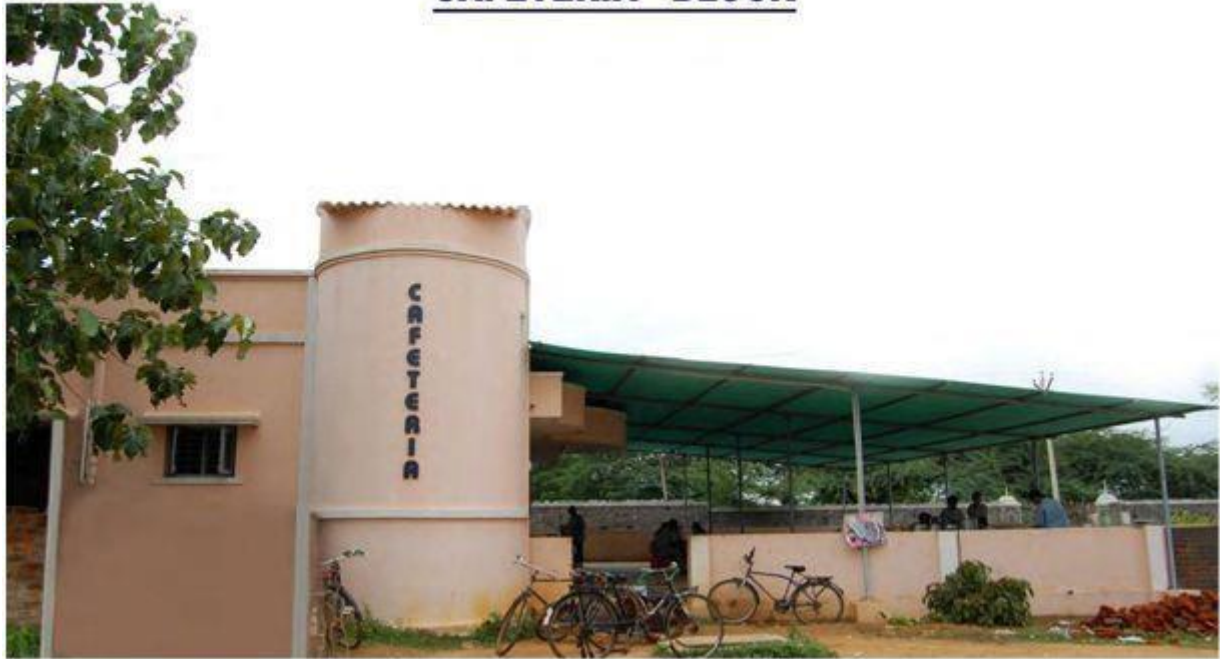

**AUDITORIUM**





**AALIM MUHAMMED SALEGH COLLEGE OF ENGINEERING  
CRICKET GROUND**



**AALIM MUHAMMED SALEGH COLLEGE OF ENGINEERING  
VOLLEY BALL COURT**



**AALIM MUHAMMED SALEGH COLLEGE OF ENGINEERING  
MEN'S HOSTEL - NEW BLOCK**

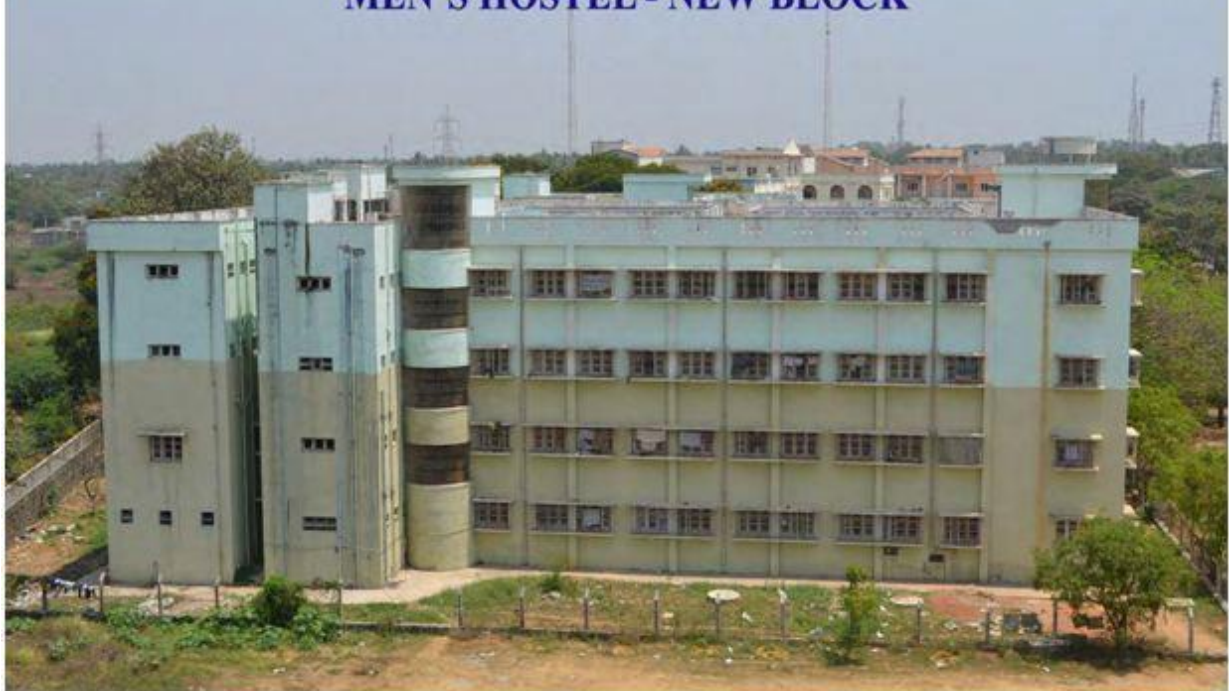



# **ELECTRICAL GRID POWER SUPPLY CONNECTION**



**11 kV/415 V HT Substation**



**11 kV/415 V HT Substation**



**HT Substation Control Room**

### **BACKUPELECTRICSUPPLY**

<b>S.No</b>	<b>Make</b>	<b>Capacity</b>	<b>Quantity</b>
1.	KIRLOSKAR	250kVA	01
2.	KIRLOSKAR	180kVA	01
3.	KIRLOSKAR	125kVA	01
4.	POWERICA	40kVA	01





**Kirloskar Diesel Generator (3Nos) installed in our College Campus for Backup Electric Supply**



**40 kVA Powerica Diesel Generator (1No) installed in our College Campus for Backup Electric Supply**

# ROUTEMAP

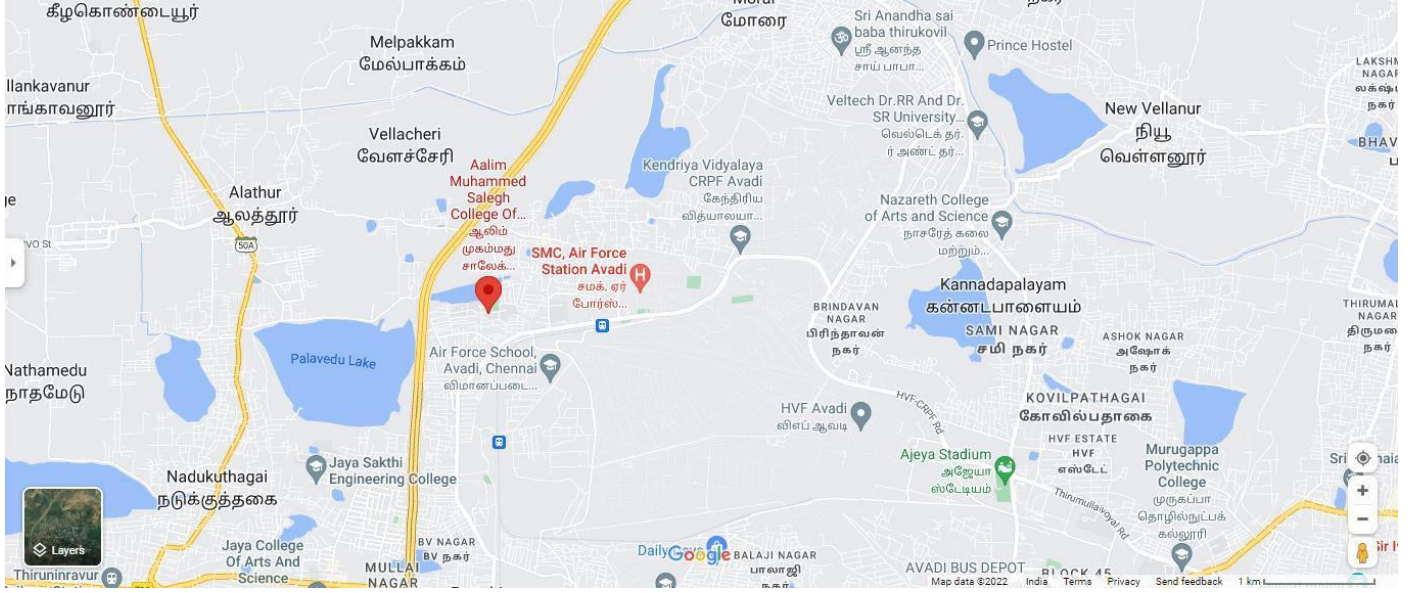

<https://goo.gl/maps/2AyRjPvWf8iqFWba6>

## **Train Route:**

From Chennai Central – PTMS

## **Bus Route:**

From Avadi–Muthapudupet–Bus No. 61C, S47